

1400 NORTH 600 WEST

PART OF SEC 21 & SEC 28, T12N, R1E, SLM ALSO PART OF LOGAN
FARM SURVEY PLAT "D" BLOCKS 3, 4, 5 & 6

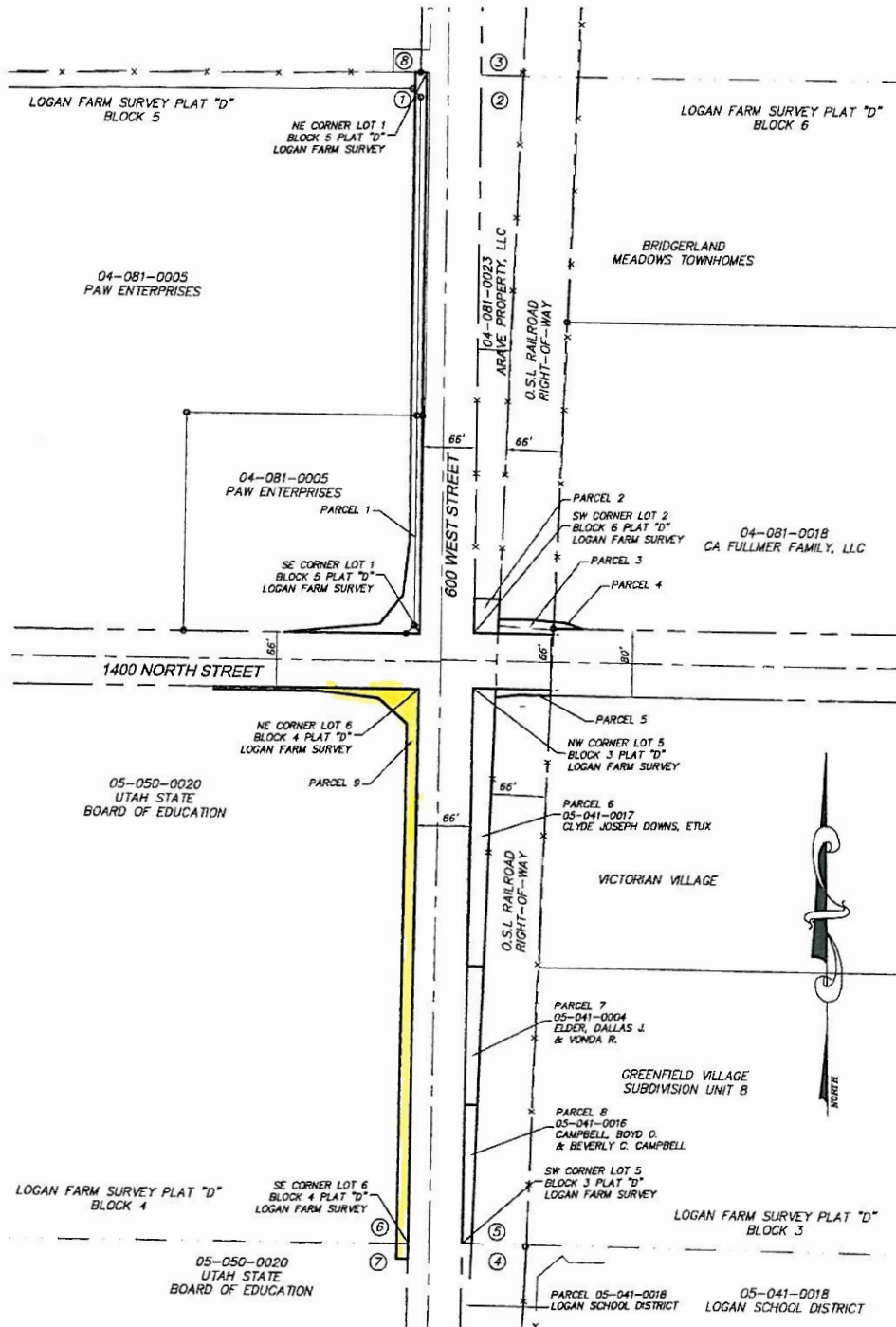

LEGEND

- PROPOSED RIGHT-OF-WAY
- - - RIGHT-OF-WAY
- LOT LINE FARM SURVEY
- PROPERTY/PARCEL LINE
- - - SIDEWALK EASEMENT
- X - FENCE
- - - PROPOSED/PROJECT CENTERLINE

LOGAN CITY GIS MONUMENT TIE

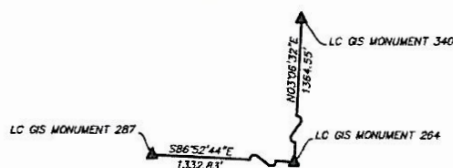

DISTANCE FROM MONUMENT 264

	SIDE	DI
SE CORNER LOT 1	61.98'	1.80'
SW CORNER LOT 2	62.97'	67.83'
NW CORNER LOT 5	-3.02'	66.53'
NE CORNER LOT 6	-4.00'	0.48'

SHEET NO:	RW-1						
REVISION BLOCK							
CALS:	<table border="1" style="width: 100%; border-collapse: collapse;"> <tr> <td>LM/SEE</td> <td>SCE</td> <td>SCE</td> </tr> <tr> <td>DRAWN:</td> <td> </td> <td>CHECKED:</td> </tr> </table>	LM/SEE	SCE	SCE	DRAWN:		CHECKED:
LM/SEE	SCE	SCE					
DRAWN:		CHECKED:					
Cache • Landmark 1011 West 400 North Suite 130 Logan, UT 84321 435.713.0099							
1400 NORTH AT 600 WEST	TRAFFIC SIGNAL PROJECT						
	RIGHT-OF-WAY SURVEY						
LOGAN CITY ENGINEERING 255 NORTH MAIN LOGAN, UTAH 84321							
 <small>LOGAN CITY ENGINEERING A DIVISION OF SERVICE PUBLIC WORKS DEPARTMENT</small>							